WALPOLE

SECTIONAL BUILDINGS

"A couple of amateurs put this whole Walpole Tool House together in about three hours, — except for roof shingling". You can do it, too, — with any of the houses in this catalog or, if you're near enough we'll do it for you.

WALPOLE WOODWORKERS INC.
Walpole, Massachusetts

CHECK LIST ON WALPOLE FEATURES

These are the details of fine workmanship that make Walpole Sectional Buildings such a good value. Check and Compare before you buy.

- √ The outside walls of Walpole buildings are rough sawn boards, for a distinctive semi-rustic appearance. On the inside, these same boards are smoothly planed, for a knotty-pine interior.
- √ Walpole buildings come to you completely stained, with doors, windows and shutters all painted. You have no painting or staining to do, no expensive up-keep.
- √ The floors in Walpole buildings are stained brown, too, — not just bare wood. You can practically move right in.
- √ The windows open out. This way, Walpole windows are always rain-tight. No rain leaks in as it does with windows that open in.
- √ Walpole windows are hinged on the side, so they are out of the way when open.
- √ The windows come with easy operating hardware for opening, and closing, and holding the window in any position.
- √ The shutters on Walpole houses are as useful as they are attractive. They're not just for show; they're hinged and fitted to close and fasten.
- √ The exterior doors on Walpole buildings open in, as they should, and there is a good spring lock on every outside door.
- √ For erecting Walpole buildings, the sections are bolted together with bolts that fit into accurately pre-drilled holes. The sections are never just simply nailed together, — they're bolted together to stay.
- √ Walpole houses are skillfully and accurately constructed; they're really engineered and precision-built.

These are some of the advantages of owning a Walpole Sectional Building.

WALPOLE WOODWORKERS, INC.

WALPOLE · MASSACHUSETTS

Telephone WALPOLE 70

RUSTIC CEDAR FENCING • CEDAR OUTDOOR AND CAMP FURNITURE • SECTIONAL BUILDINGS

Copyright 1953
Walpole Woodworkers Inc.
Walpole, Mass.

WALPOLE TOOLHOUSES

If you're like most people,—and who isn't—you want your tool house, camp, or guest house to be well designed and well built. When you have someone build it, without careful plans and sketches, it's hard to tell how it will be when complete. Every carpenter isn't a designer. One of the principal advantages of a Walpole Section Building is that you see, *before* you buy, just how it's going to look when completed. Careful, skillful architectural planning has gone into every building,—and what's more,—you can put it up yourself (or if you're within our erecting area, we can do it)!

NUMBER ONE

6′ x 8′

A New England styled tool house designed to give just that finishing touch to your garden. It's the one on the front cover, — the minimum size, but a pretty special tool house, — you'll have the Joneses keeping up with you! Check these features: —

1. N. E. carriage shed design — long back roof line.
2. Crisp white shutters, door and sash.
3. Dutch door — long black hinge straps.
4. Window box and brackets included (not the posies).

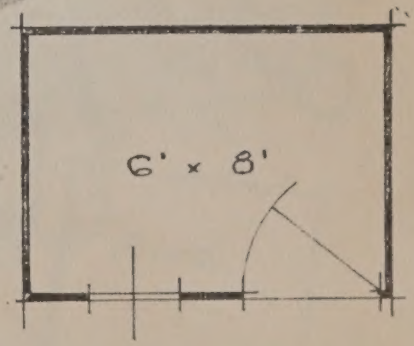

"My tool house arrived last Thursday, . . . I was out of town, . . . and when I returned I was agreeably surprised to see a beautiful building on my grounds. I really cannot express in words my appreciation in receiving this tool house. In fact, quite a number of my neighbors have been around to look it over and they all seemed to be very much enthused about its styling and the way it is constructed. No doubt you will receive quite a few inquiries about this building. I know that I am going to make a lot of use of it."

Tenafly, N. J.

"Please find enclosed check for $182. as balance in full for the cabin you sent me. It arrived in good condition, and I am very pleased with it. A friend helped me to erect it, and we were amazed that it went together so quickly and easily."

Portland, Conn.

WALPOLE TOOLHOUSES

A Walpole Sectional Building can be erected in one day on your lawn or in your garden. There's no debris, or shavings or clutter. The minute your building is up, your place is just as spic and span as before.

NUMBER TWO

8′ x 10′

This particular model is a favorite . . . we make many sizes, but this 8 x 10 seems to fit most people best. It's right at home in your garden, with its attractive Dutch door and window box. The roof line is authentic old New England carriage shed type.

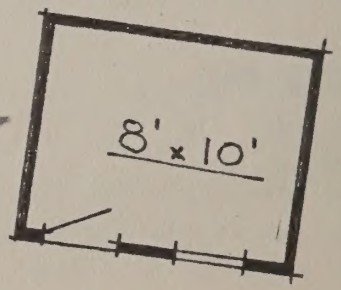

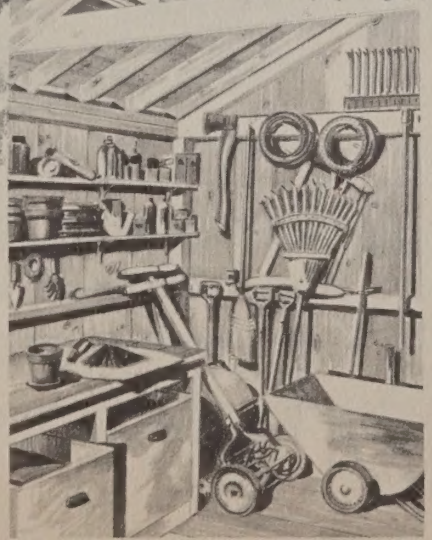

Here's an inside look at this tool house — see how you can keep your lawn and garden gear, neatly and all in one place. There's room for everything, wheelbarrow, roller, and even a bicycle or two, if your household includes that kind of equipment.

"Your Plan C tool house arrived a week ago and last Sunday my brother, another man and myself put it up in less than four hours, less shingles. Each piece was cut and bored to such perfection that they easily slid into place. These days it is hard to find what one wants (not to mention prices), but your tool shed fills the bill and couldn't be more successful"

Pride's Crossing

WALPOLE TOOLHOUSES

Everything comes to you in complete, easily assembled sections; doors and windows all hung in their openings; shutters all attached. The exterior is already stained and the trim is painted. You (or one of our erecting crews) just bolt the sections together. Shingles and nails for the roof are sent with the building.

NUMBER THREE

6″ x 16′

If you've taken to the outdoors in the summer, like so many others, this is for you, — a combination tool or garden house with barbeque shelter! During the winter the shelter does double duty as a wood shed. You can plan all your outdoor summer entertaining against this attractive background, and know you have a convenient, still-attractive storage place when the snow flies.

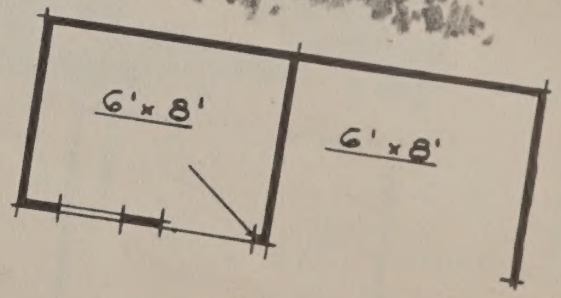

"Your plan D building delivered and erected on August 11 has been satisfactory in all respects. Special mention should go to the gentleman in charge of erection. He did a very fine job and the yard was left in perfect shape—quite unusual these days."

Attleboro Falls

"We want you to know how very pleased we are with our tool house. All the neighbors have been in to investigate it and think it is wonderful."

Manchester, N. H.

WALPOLE TOOLHOUSES

How much? Well, delivered and erected, Walpole Sectional Buildings cost no more than a building built in place by local labor. Expensive hand cutting and fitting is done, in advance, quickly and accurately by precision machinery in our shops. That's how you can know, to the exact cent, what the cost will be, with nothing forgotten, no hidden extras. You get a definite price on your building, with everything covered in the specifications, either erected by one of our erecting crews (if you live within our erecting area) or delivered right to your door by truck, or f.o.b. your freight station. And don't forget to ask about our convenient financing plan!

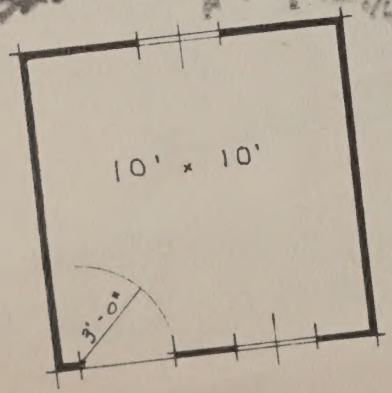

". . . The tool house arrived in Baton Rouge October 8th . . . Two friends helped me put it up easily in a day. It was really a pleasure to find the perfect alignment of bolt holes. I just wanted to let you know how well we liked the house, for in this day and age of poor quality workmanship, it was really a pleasure to see some good precision work."

Baton Rouge, Louisiana

NUMBER FOUR

10′ x 10′

Here's a really elegant tool house. It's a little larger, so people use it for lots of other things. This makes a wonderful ski camp, or an ideal guest house. It fits into many surroundings, and like other Walpole buildings, has the distinction of looking custom-built.

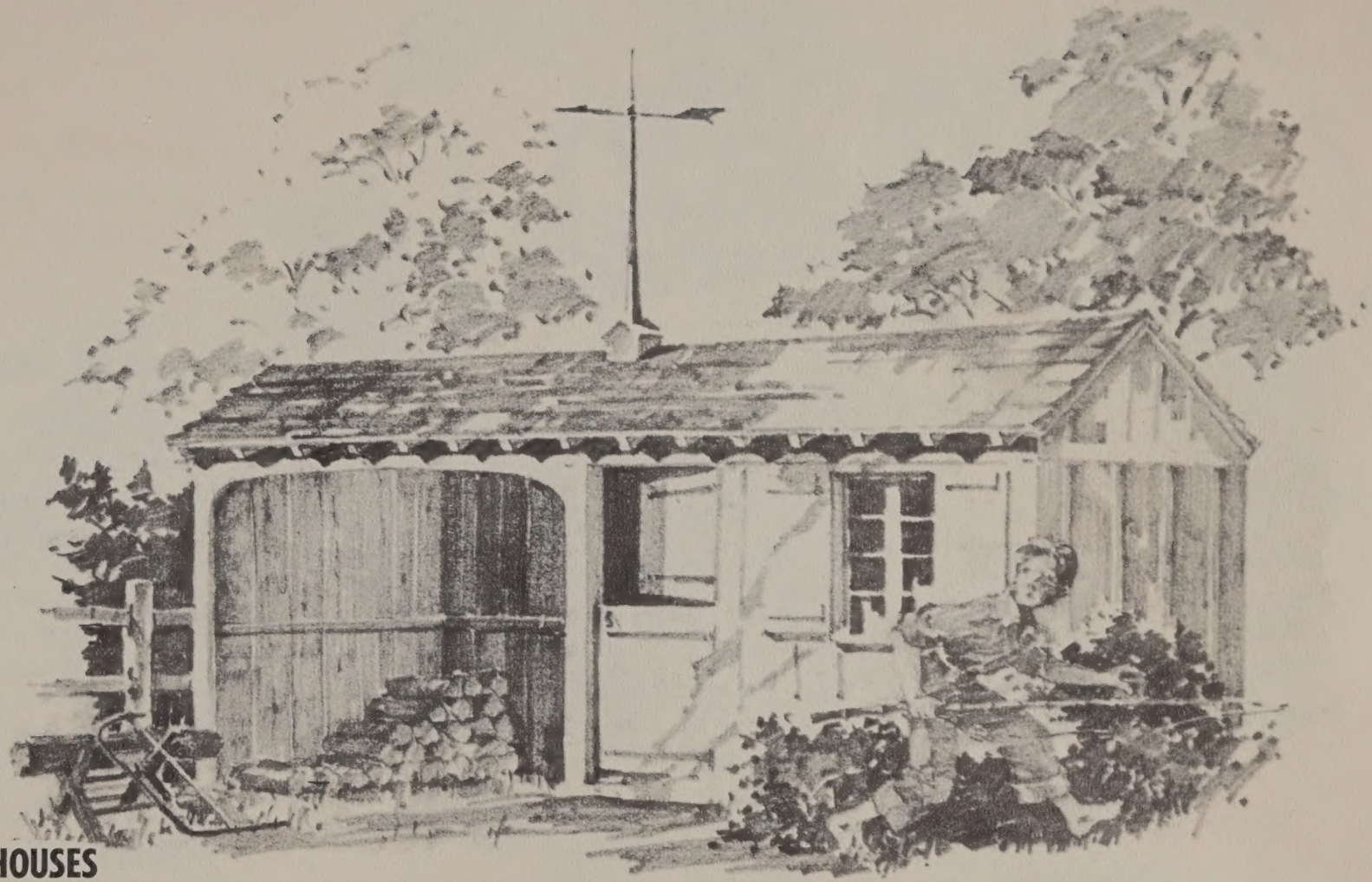

WALPOLE TOOLHOUSES

Walpole Sectional Buildings are made with old-fashioned board and batten construction,—sound and solid. Carefully selected, random width, Northern White pine boards are nailed vertically to the framing, with battens covering the joints,—a tight, weather-proof job. Walpole buildings are good looking buildings,—made throughout of honest materials and with the rugged construction that has withstood over two centuries of New England weather.

NUMBER FIVE

8′ x 20′

Here's a larger size combination garden house-barbeque shelter. You don't need to worry too much if it's cloudy on cook-out night with this shelter, and the tool house stores everything neatly and near-at-hand. You can use the shelter as a convenient place to house bicycles, sleds, wood and what-have-you when winter comes.

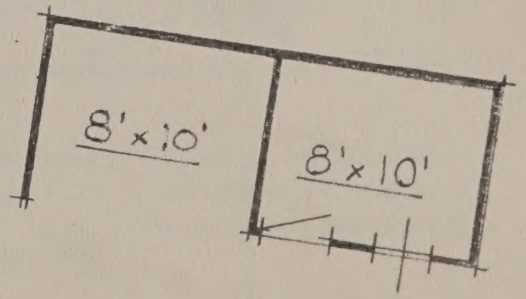

"The 8 x 10 tool house has been received and is now erected and operating. We are very pleased with the job and had no difficulty in erecting it."

Westerly, R. I.

WALPOLE TOOLHOUSES

If you live within driving distance of Walpole, Mass., we'd like you to visit our shop, where we have typical buildings erected on display. If you don't, these buildings can be shipped economically, — and have been, — to nearly every state east of the Mississippi. People order by mail, and we're proud of how very many of them send a note along with the payment to let us know how pleased they are. We think that's rather unusual these days. We know that you'll be pleased with your Walpole building, too. We hope we'll hear from you.

NUMBER SIX

10′ x 15′

Here's a tool house of the King-size variety, — large enough to take a power lawn mower, if you have one, as well as all those hard-to-store items for which you haven't house-room. It's a versatile building; it's a good small camp, — or guest or play house. Some of our customers order it with a partition and extra door. That way, they have a tool house in one end and a play house in the other.

"I am delighted with the 10 x 15 building—and so is everyone here who has seen it. It is a good job—in design and construction both."

Gloucester

"It's a pleasure to send you the enclosed check. We are delighted with the garden house."

Greenwood, R. I.

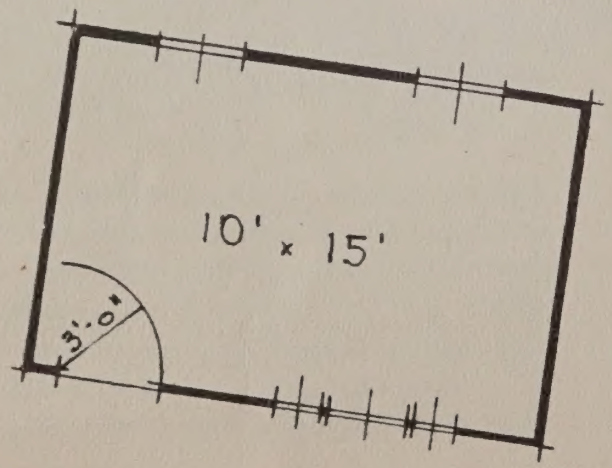

NUMBER SEVEN
10′ x 20′

If you don't have a porch, here's how you can beat the heat and insects in the summer. A spacious 10 x 10 screened porch can combine your outdoor living with the utility of the attached tool house, convenience and pleasure made to order! Live outdoors in the summer, on the porch, and store all your garden gear in the tool house. Store removable screens in the tool house in the winter. This porch can also be combined with Number six on the page opposite. You'll be thankful for this porch thru many a hot summer day and night, as you relax in this cool, screened garden retreat.

"Am delighted with the tool shed. It went together so easily and adds so much charm to our grounds!"
Attleboro

"Your erecting crew did a splendid job on my tool house and fence. We are very pleased."
Arlington

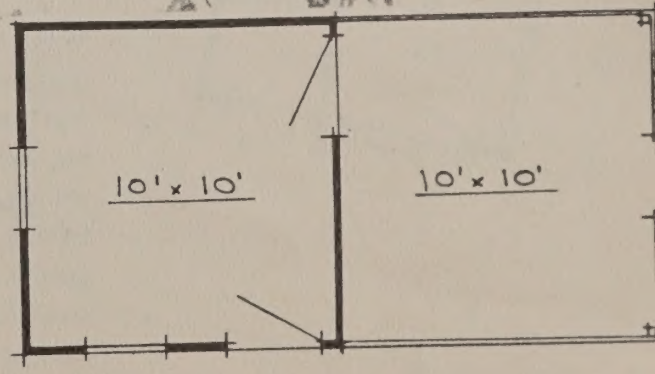

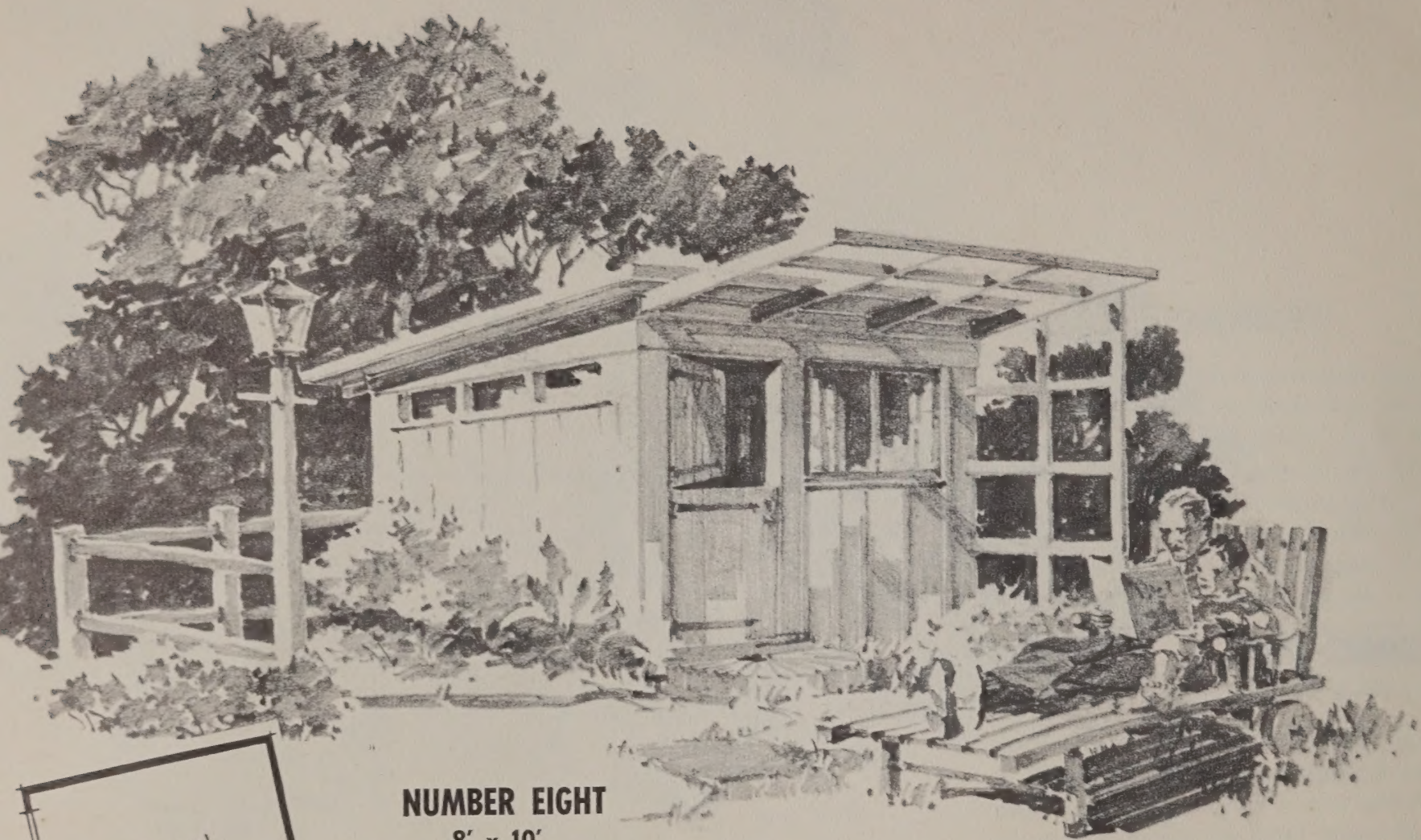

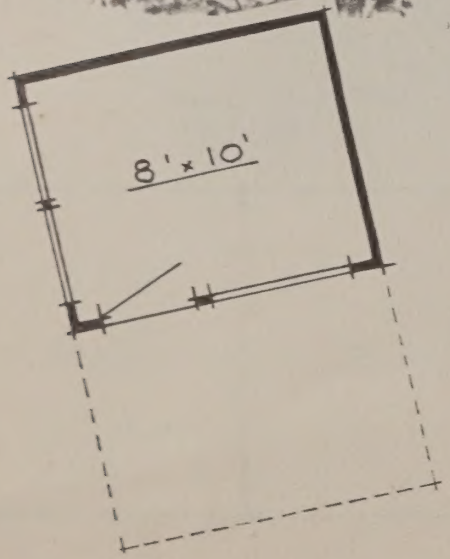

NUMBER EIGHT

8′ x 10′

Want to go modern? You can, on a small scale, with this up-to-the minute contemporary tool house. It will look 'right' in any garden,—yes, yours! Doesn't that latticed sun-break give you ideas for planting? You will want to move right in yourself and use it for a studio or a guest house. Let yourself go and accent your grounds with this fresh, gay young bit of modern architecture!

"We are tremendously pleased with our tool house. Mr. P. says it is the only house he ever bought that is exactly as he wants it, down to the last detail. In fact, each of us would secretly like to oust the tools and live there. We also very much appreciated the thoroughly workmanlike way in which your men set it up. They seemed as eager as we could possibly be to have everything exactly right. We look forward to having other things of yours in the future."

Framingham

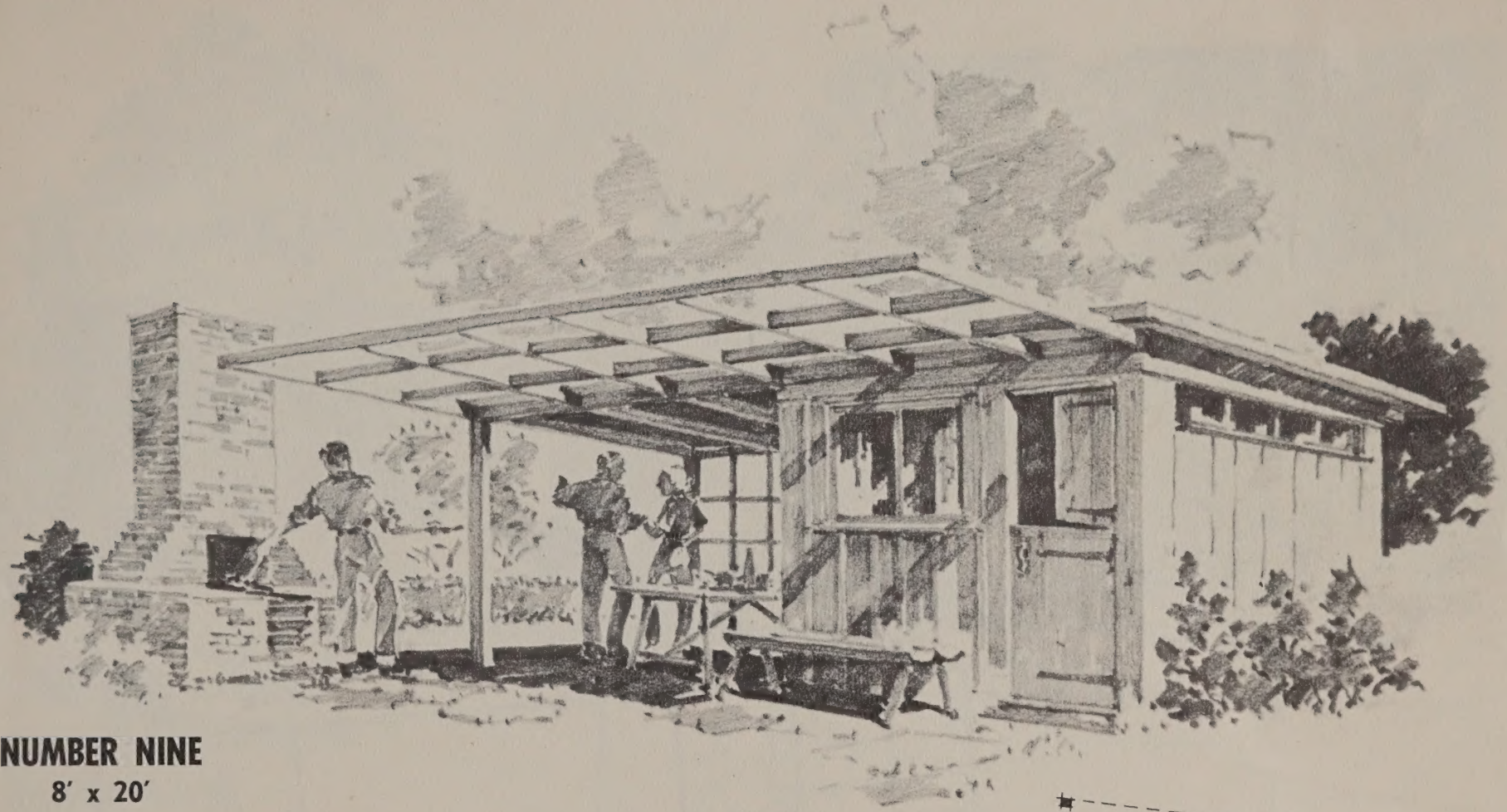

NUMBER NINE

8′ x 20′

Are you the daring type? Then this garden tool house and backyard picnic shelter is for you! Isn't it exciting? Trust Walpole to give you the best in fresh, modern design. What a flair the wide-flung latticed sun-break gives it! Think how practical the solid, weather-tight roof extension is. Here's where you can stage your summer cook-out parties in style and ease. And you've got an all-year round tool house besides, that's smartness and practicality itself. Walpole continues to give you the best in design and construction at the lowest cost.

"Garden house arrived in excellent condition and am very pleased with the way it went together. You will undoubtedly receive orders from my brothers next spring."

Detroit, Michigan

"Enclosed you will find check for balance of my account for the tool house. I assembled the house Saturday with the help of one or two of my neighbors. It went together beautifully and was an exciting time for me."

Medford

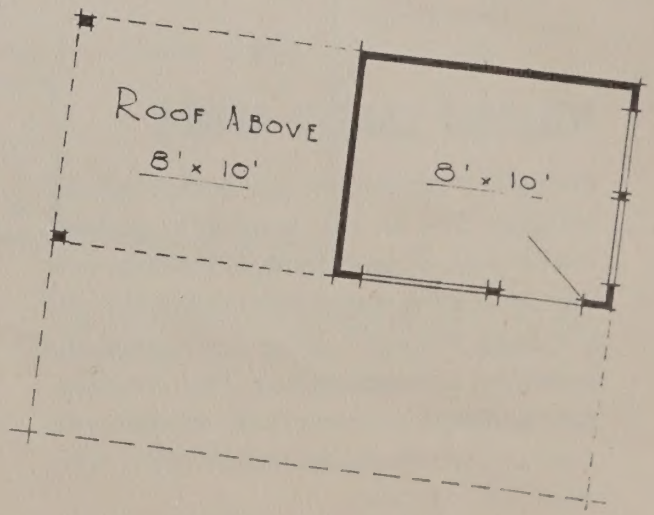

WALPOLE LARGER CAMPS

Have you always had the opinion that sectional buildings *have* to look portable or prefabricated? Well, Walpole Sectional Buildings have been designed to change your mind on this subject. Every Walpole building has a completely individual, custom-made look. They are permanent buildings in every sense, architecturally right and so soundly constructed they've withstood two hurricanes.

NUMBER TEN

Here's a spacious cottage, with lots of ranch house flavor, long and low. There's plenty of room for a family of four; and it will accommodate six, and even eight in a pinch. The window area in the living room has been planned with space to spare if you would like a fire place too.

"Enclosed is my check for the balance of the payment on the house you erected at Westport Harbor. You might be interested to know that all the neighbors around have had very complimentary remarks to make concerning the appearance of the house as well as the inside layout."

Westport Harbor, R. I.

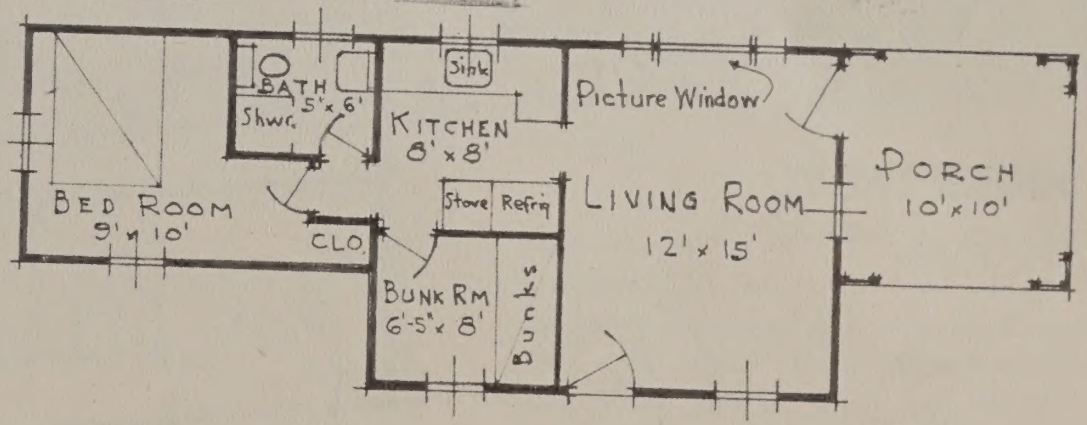

NUMBER ELEVEN

Perhaps this size suits your family the best. The good-sized porch on the end makes a fine dining terrace, too, under cover. This is a compact practical plan, built for complete relaxation and easy convenience.

These Walpole semi-rustic houses look right at home whether your week-end retreat or vacation spot is at the seashore or in the mountains. The exteriors are stained, so you have no seasonal painting expense or bother. Maximum fun at minimum cost is guaranteed.

"I have meant to send you a note for some time to tell you again how satisfied I am with my studio at Nonquitt, and to tell you that although it received the full force of the hurricane, it was not harmed at all."

Nonquitt

"Enclosed is the check covering the balance owed you for the camp. I can't tell you how wonderful we think it is. It's so well constructed, so compact and very attractive. It's been a pleasure doing business with your company."

Clinton

NUMBER TWELVE

The front porch all the way across this cabin says this one is right out of the West, but it can be just as at home against the rolling sea. Notice how the picture window faces away from the road, so you can enjoy your favorite view. This one has just about everything.

Every Walpole camp has been efficiently planned and carefully designed. A look at the floor plans will show you how every inch of space is planned for your comfort and convenience.

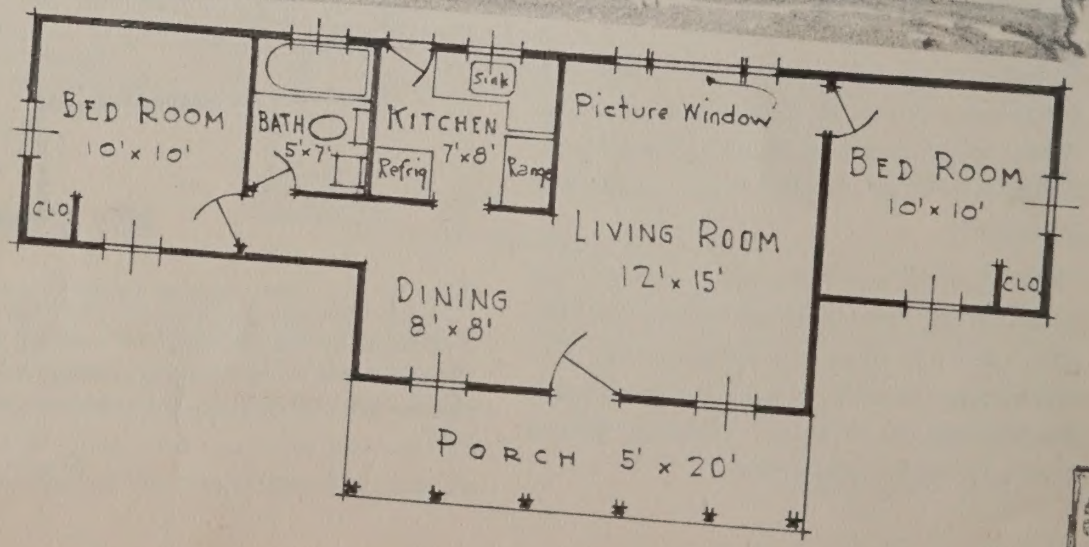

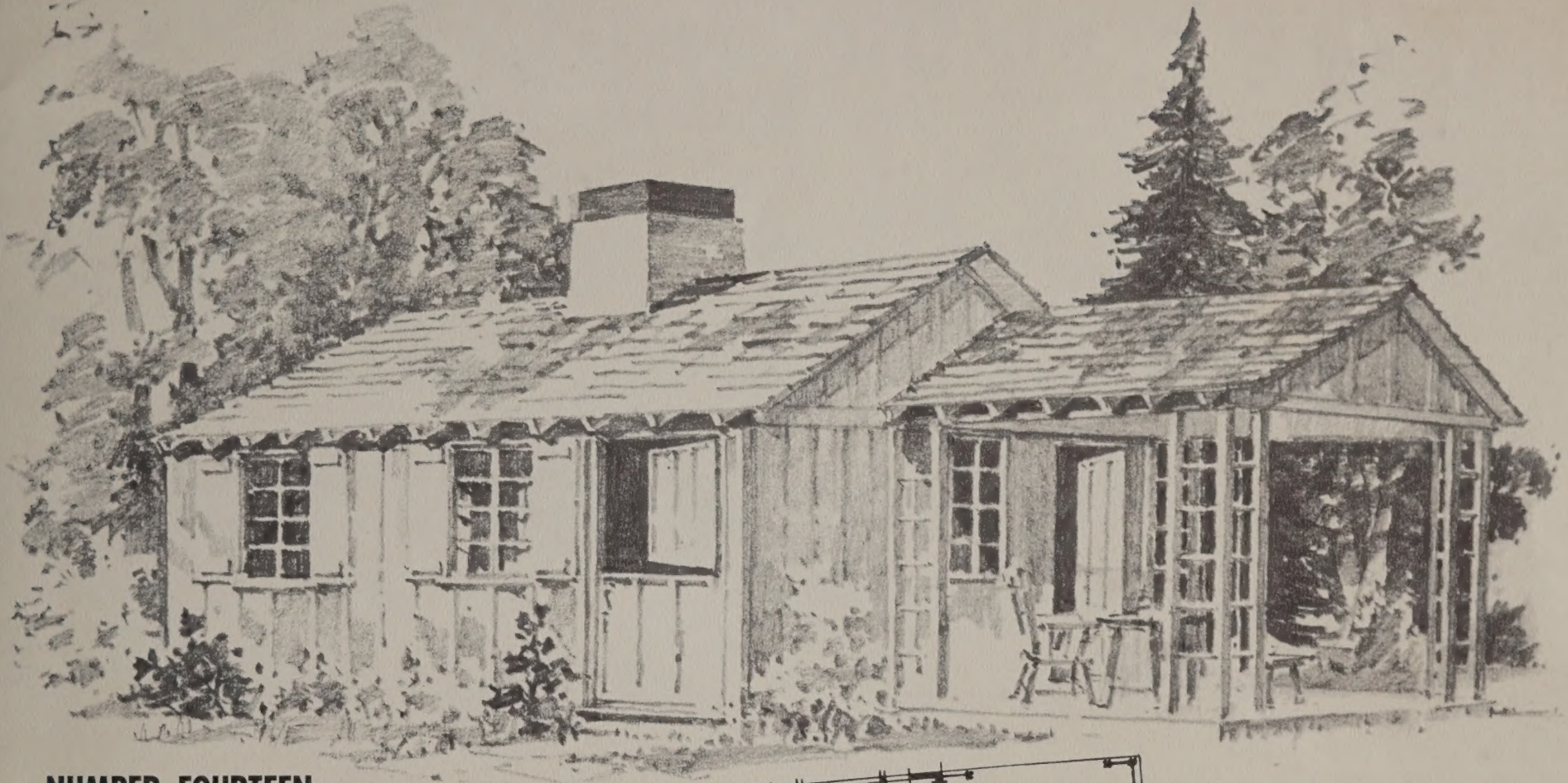

NUMBER FOURTEEN

Here's a lot of living in a small space. This Walpole camp is just about as snug and compact as a ship's cabin. Set this against the background of your favorite vacation retreat and enjoy its efficient care-free comfort.

A Walpole cabin will give you a lifetime of enjoyment, as well as your children and your children's children. Move in and live! Enjoy your vacation and plan your week-ends the Walpole way!

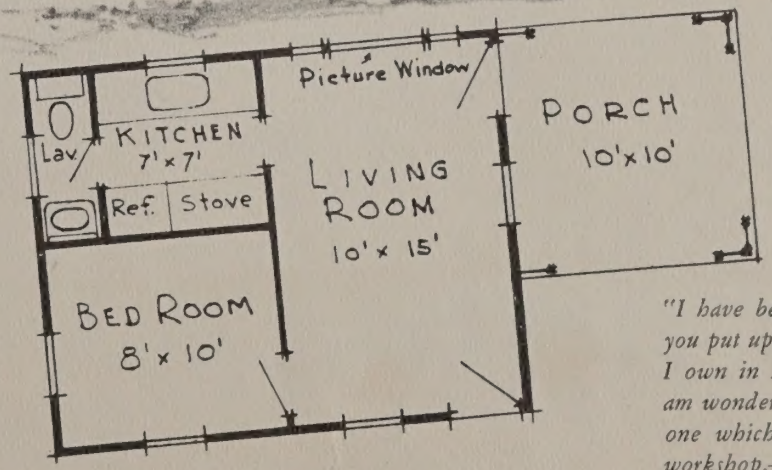

"I have been so completely satisfied with the house you put up for a studio and workshop on the property I own in Rockport, Mass. on Bearskin Neck, that I am wondering what the possibility will be for getting one which will serve me as a garage and another workshop,—also for Rockport."
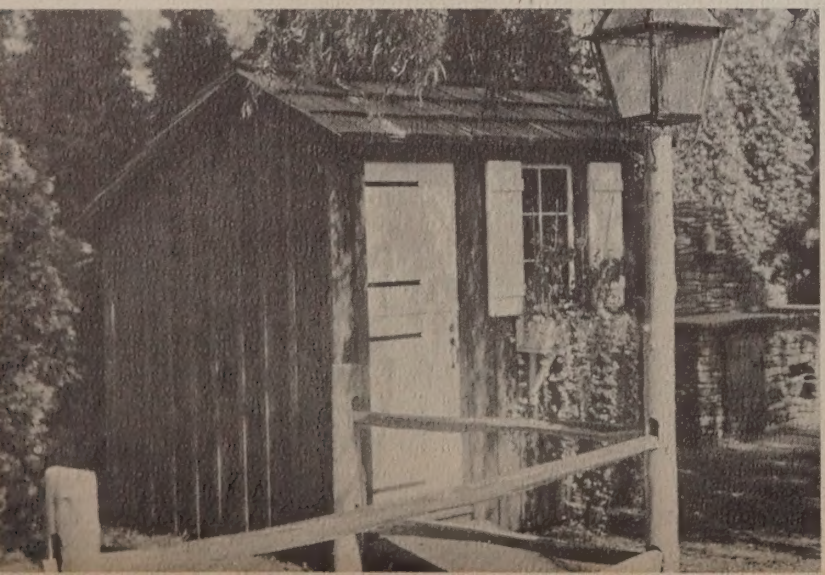
Rockport